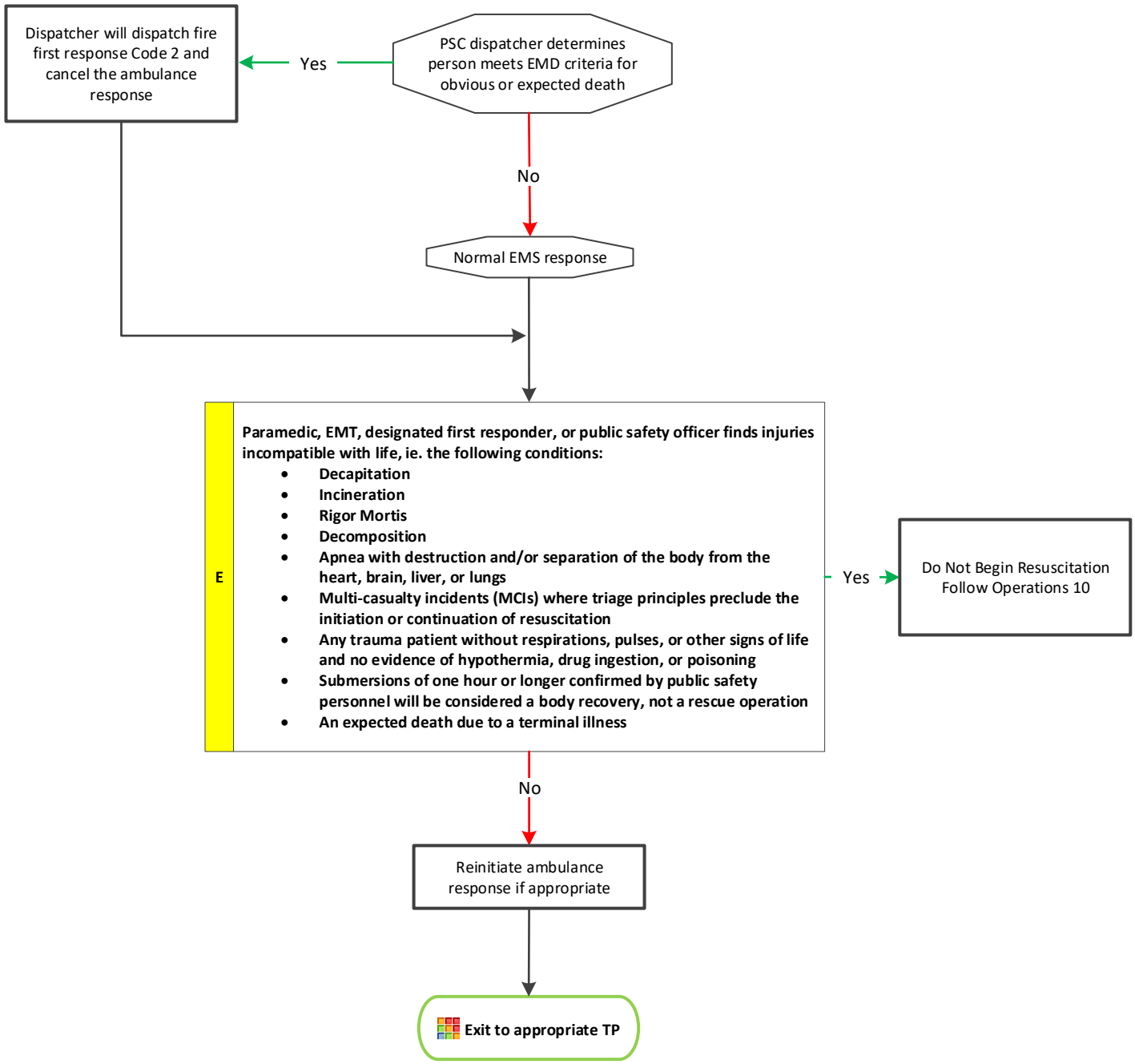Obvious Death