

# Stroke/TIA – Mobile Stroke Unit (MSU-1)

For suspected stroke or transient ischemic attack (stroke symptoms that resolve rapidly)

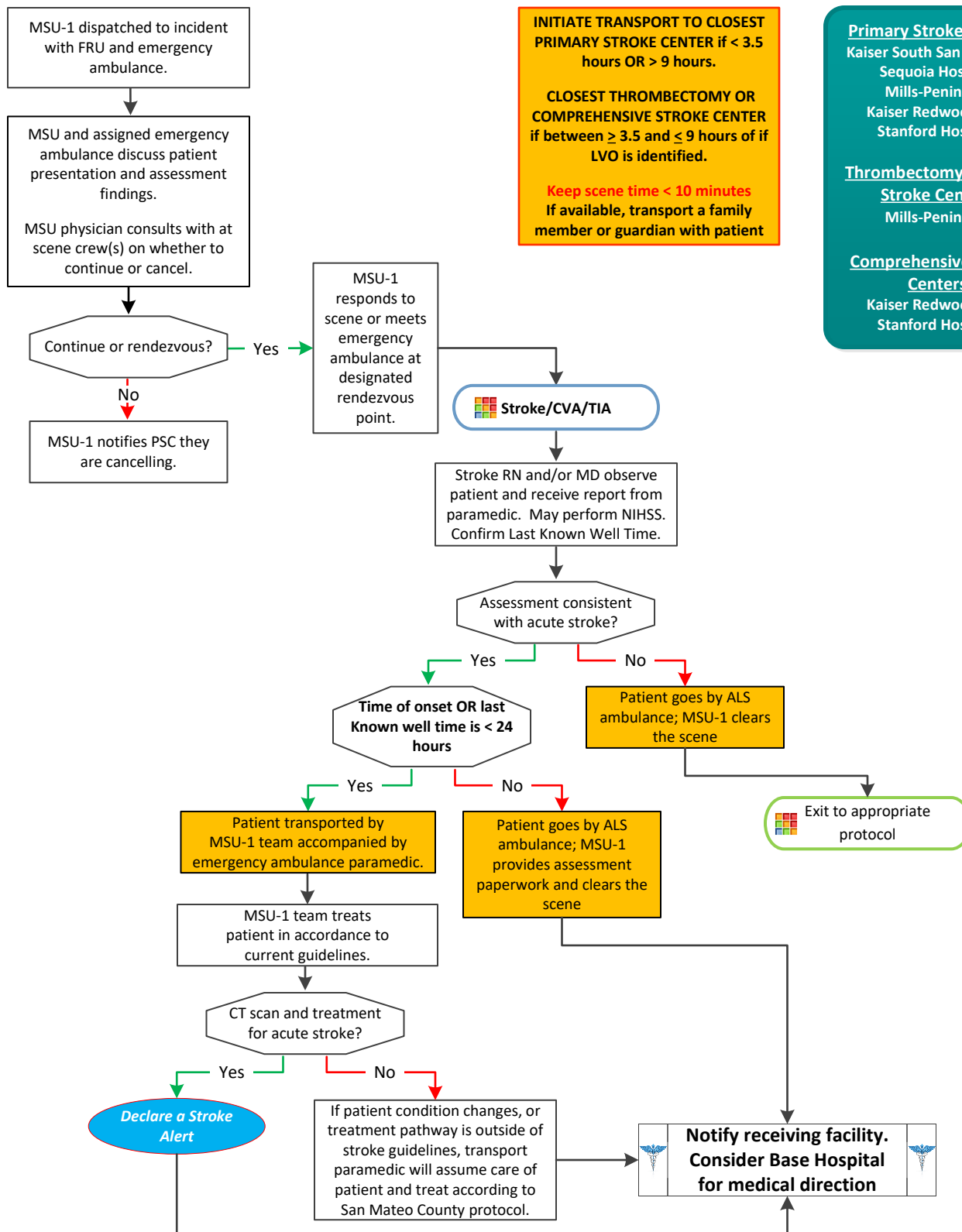

**INITIATE TRANSPORT TO CLOSEST PRIMARY STROKE CENTER if < 3.5 hours OR > 9 hours.**

**CLOSEST THROMBECTOMY OR COMPREHENSIVE STROKE CENTER if between ≥ 3.5 and ≤ 9 hours if LVO is identified.**

**Keep scene time < 10 minutes**  
If available, transport a family member or guardian with patient

- Primary Stroke Centers**
  - Kaiser South San Francisco
  - Sequoia Hospital
  - Mills-Peninsula
  - Kaiser Redwood City
  - Stanford Hospital
- Thrombectomy Capable Stroke Centers**
  - Mills-Peninsula
- Comprehensive Stroke Centers**
  - Kaiser Redwood City
  - Stanford Hospital

Adult Medical Treatment Protocols



# Stroke/TIA – Mobile Stroke Unit (MSU-1)

For suspected stroke or transient ischemic attack (stroke symptoms that resolve rapidly)

## Pearls

- If a patient is transported by MSU-1 and a large vessel occlusion or intracranial hemorrhage is identified, either on non-contrast CT or CT angiogram, the patient shall be transported to a Comprehensive or Thrombectomy Capable Stroke Center, regardless of the last known well time.
- If a patient being transported by MSU-1 and a large vessel occlusion is ruled out using CT angiogram, the patient shall be transported to a Primary Stroke Center, regardless of the last known well time.
- Radio communications between responding/ at scene units with MSU-1 shall be on YELLOW channel.



# Stroke/TIA – Mobile Stroke Unit (MSU-1)

For suspected stroke or transient ischemic attack (stroke symptoms that resolve rapidly)

## MSU-1 Rendezvous Point Locations

Call Location	Rendezvous Point	Alternate Rendezvous Points
Brisbane	Station 81 – 3445 Bayshore Blvd.	None
Colma	Serramonte Center 3 Serramonte Center - at <i>Cost Plus</i>	None
Daly City	Serramonte Center 3 Serramonte Center – at <i>Cost Plus</i>	None
El Granada	Upper Lakes Vista – Hwy. 35/Hwy. 92	1. Station 40 – 1191 Main St. 2. Half Moon Bay Airport – 9850 Cabrillo Hwy.
Foster City	San Mateo Fairgrounds – 2495 S. Delaware St.	Bridgepoint Center – 2205 Bridgepoint Pkwy.
Half Moon Bay	Upper Lakes Vista – Hwy. 35/Hwy. 92	Station 40 – 1191 Main St.
Miramar	Upper Lakes Vista – Hwy. 35/Hwy. 92	1. Station 40 – 1191 Main St. 2. Half Moon Bay Airport – 9850 Cabrillo Hwy.
Montara	Tri-County Bank – 1450 Linda Mar Blvd.	1. Station 72 – 1100 Linda Mar Blvd. 2. Lunardi's – 2801 San Bruno Ave.
Moss Beach	Tri-County Bank – 1450 Linda Mar Blvd.	1. Tri-County Bank – 1450 Linda Mar Blvd. 2. Station 72 – 1100 Linda Mar Blvd. 3. Half Moon Bay Airport – 9850 Cabrillo Hwy.
Pacifica	Sharp Golf Course – 1 Sharp Park Rd.	1. Tri-County Bank – 1450 Linda Mar Blvd. 2. Station 72 – 1100 Linda Mar Blvd. 3. Lunardi's – 2801 San Bruno Ave.
Portola Valley	Ladera Shopping Center – 3130 Alpine Road	None
Princeton	Tri-County Bank – 1450 Linda Mar Blvd.	1. Tri-County Bank – 1450 Linda Mar 2. Station 72 – 1100 Linda Mar Blvd. 3. Half Moon Bay Airport – 9850 Cabrillo Hwy.
San Bruno	Lunardi's – 2801 San Bruno Blvd.	Tanforan Mall – 1151 El Camino Real
San Mateo	San Mateo Fairgrounds – 2495 S. Delaware St.	Bridgepoint Center – 2205 Bridgepoint Pkwy.
South Coast (Pescadero/ San Gregorio/ La Honda)	Station 40 – 1191 Main St.	1. Half Moon Bay Airport – 9850 Cabrillo Hwy. 2. Upper Lakes Vista – Hwy. 35/Hwy. 92
Woodside	Fire Station 7 – 3111 Woodside Road	Sand Hill Road at Whiskey Hill Road

## MSU-1 Leveling Locations

Call Location	Rendezvous Point	Alternate Rendezvous Points
Brisbane	Station 81 3445 Bayshore Blvd.	None
Daly City (Cow Palace Area)	Station 81 3445 Bayshore Blvd.	None
Millbrae	Station 37 511 Magnolia Ave.	None
Burlingame	<i>Inquire with Fire</i>	None
Hillsborough	Hillsborough Police Station 1600 Floribunda Ave.	Station 33 – 835 Chateau Dr.

